

FRONT ELEVATION

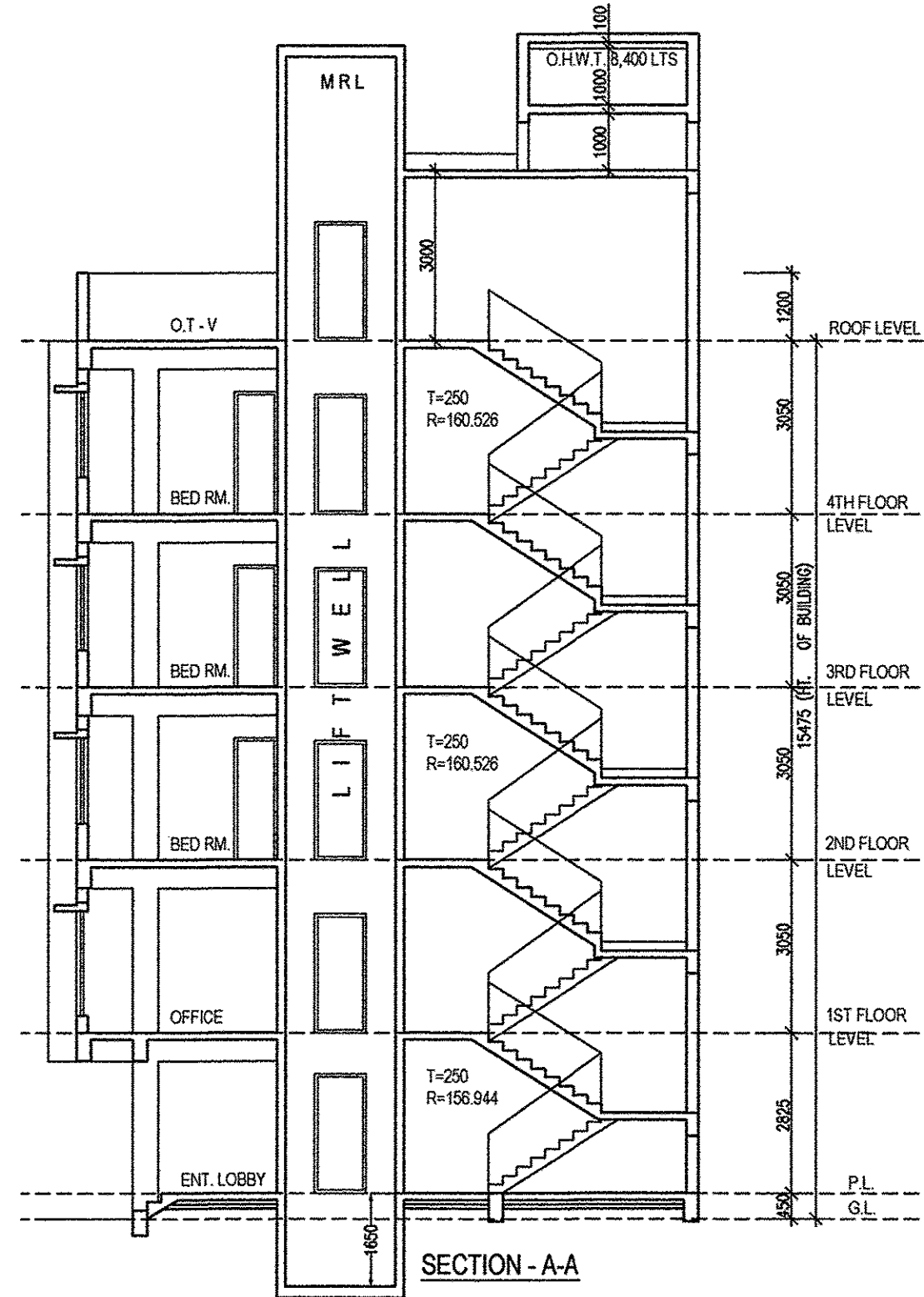

SECTION - A-A

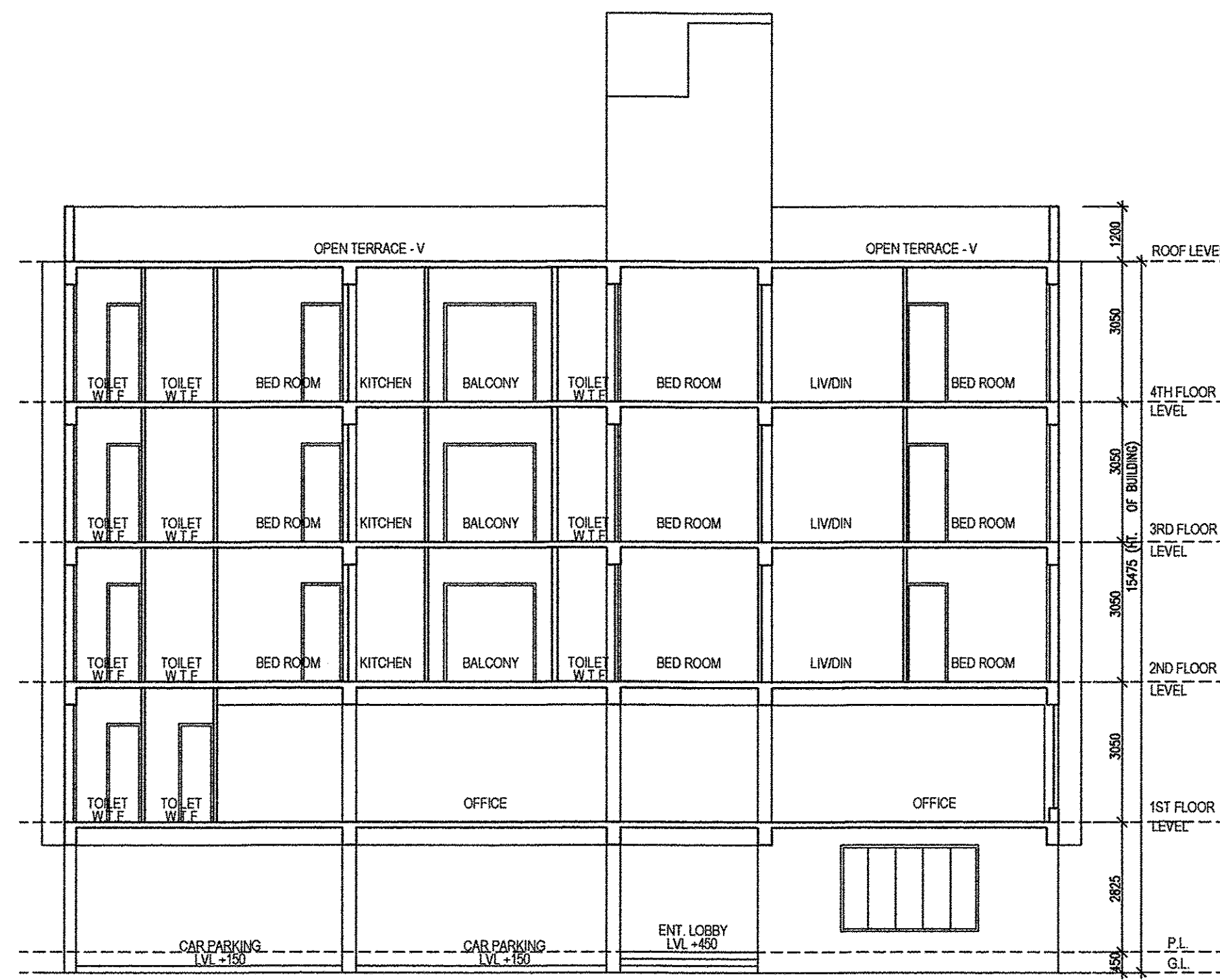

SECTION - B-B

**CERTIFICATE OF STRUCTURAL ENGINEER**  
 THE STRUCTURAL DESIGN OF BOTH FOUNDATION AND SUPERSTRUCTURE OF THE BUILDING WILL BE MADE BY ME CONSIDERING ALL POSSIBLE LOADS INCLUDING THE SEISMIC LOAD AS PER N.B.C OF INDIA ON THE BASIS OF SOIL INVESTIGATION REPORT DONE BY SUBHANKAR ROY G.T.E. K.M.C. NO.- 1/5, BS PROJECTS & ENGINEERS PVT.LTD. KOLKATA-700028, CERTIFY THAT IT IS SAFE AND STABLE IN ALL RESPECT.

(KAUSHIK SENGUPTA E.S.E-I/76)  
 NAME OF STRUCTURAL ENGINEER

**DECLARATION OF ARCHITECT**  
 THE BUILDING PLAN HAS DRAWN UP AS PER PROVISION OF K.M.C. BUILDING RULES 2009, AS AMENDED FROM TIME TO TIME AND THE SITE CONDITION INCLUDING THE ADJUTTING ROAD IS CONFORM WITH THE PLAN. IT IS A BUILDABLE SITE NOT A TANK OR FILLED UP TANK. THERE IS AN EXISTING STRUCTURE TO BE DEMOLISHED BEFORE COMMENCEMENT OF WORK IT IS FULLY OCCUPIED BY THE OWNER. THERE IS NO TENANT.

(ANJAN UKIL CA/94/16721)  
 NAME OF ARCHITECT

**CERTIFICATE OF GEO TECHNICAL ENGINEER**  
 UNDERSIGNED HAS INSPECTED THE SITE & CARRIED OUT OF SOIL INVESTIGATION THEREIN, IT IS CERTIFIED THAT EXISTING SOIL OF THE SITE IS ABLE TO CARRY OUT THE LOAD FROM THE PROPOSED CONSTRUCTION & THE FOUNDATION SYSTEM THERE IN AS DESIGNED BY ESE IS SAFE & STABLE IN ALL RESPECT FROM GEO-TECHNICAL POINT OF VIEW.

(SUBHAKAR ROY)  
 (G.T.E.-1/5)  
 NAME OF GEOTECHNICAL ENGINEER

**DECLARATION OF OWNER**  
 I DO HERE BY DECLARE WITH FULL RESPONSIBILITY THAT I SHALL ENGAGE L.B.A , G.T.E. & E.S.E DURING CONSTRUCTION. I SHALL FOLLOW THE INSTRUCTION OF L.B.A , G.T.E. & E.S.E DURING CONSTRUCTION OF THE BUILDING (AS PER PLAN). K.M.C AUTHORITY WILL NOT BE RESPONSIBLE FOR STRUCTURAL STABILITY OF THE BUILDING & ADJOINING STRUCTURE. IF ANY SUBMITTED DOCUMENT ARE FAKE. THE K.M.C AUTHORITY WILL REVOKE THE SANCTION PLAN. THE CONSTRUCTION OF S.U.G.W.RESERVOIR & SEPTIC TANK WILL BE TAKEN UNDER THE GUIDANCE OF ARCHITECT / E.S.E BEFORE STARTING OF BUILDING FOUNDATION. EXISTING STRUCTURE OCCUPIED BY OWNERS. THERE IS NO TENANT. DURING INSPECTION PLOT WAS IDENTIFIED BY ME . THERE IS NO CIVIL OR CRIMINAL SUIT PENDING AGAINST THIS PREMISES.

- SRI TUSHAR S. KAMDAR  
 CA OF
- 1.SRI. ARUNENDU BANERJEE , 2. SRI KAUSHIK BANERJEE
  - 3.SRI. DIBYENDU BANERJEE , 4. SMT. MADHUMITA ROYCHOUDHURY
  - 5.SRI. KRISHNENDU BANERJEE , 6. SRI. ASIM BANERJEE
  - 7.SRI. NIRMALYA BANERJEE , 8. SRI. TAPAS BANERJEE
  9. SRI. ANJAN BANERJEE , 10. SMT. INDRANI BHATTACHARJEE
  11. SRI. UDAY BHANU BANERJEE 12. SRI. NEMAI BHATTACHARJEE
  13. SRI. ANIRUDDHA BANERJEE 14. SRI. ABHIJIT BANERJEE
  15. SMT. MADHURI BHATTACHARYA
- NAME OF OWNERS/APPLICANTS

GROUND FLOOR PLAN, FIRST TO FOURTH FLOOR PLAN, ROOF PLAN, SECTION - AA & BB, FRONT SIDE ELEVATION , SITE PLAN, & LOCATION PLAN.

**PROJECT.**  
 PROPOSED G+IV STORIED (HT.-15.475 MT.) RESIDENTIAL BUILDING U/S 393 A OF K.M.C. ACT 1980 AND BUILDING RULE 2009 AT- 22A,PARK SIDE ROAD KOLKATA- 700026, WARD NO.- 84, BOROUGH NO.-VIII, P.S.- TOLLYGUNGE .

JOB NO.	DRG. NO.	DATE	DEALT
1296	ARCHCORP-03	16.07.2024	BISWAJIT

• Anjan Ukil  
**architect**

PLAN CASE NO.- 2024080043	B.P. NO.: 2024080039
SCALE: 1:100, 1:600, 1:4000	VALID UP TO: 23-07-2029
DATE: 24-07-2024	

SANDIP MANDAL Digitally signed by SANDIP MANDAL Date: 2024.07.24 17:20:25 +05'30'

PARTHA GHOSH Digitally signed by PARTHA GHOSH Date: 2024.07.25 11:03:54 +05'30'

SIGNATURE OF A.E.  
 (C/BR-VIII/BLDG. K.M.C.)

SIGNATURE OF E.E.  
 (C/BR-VIII/BLDG. K.M.C.)

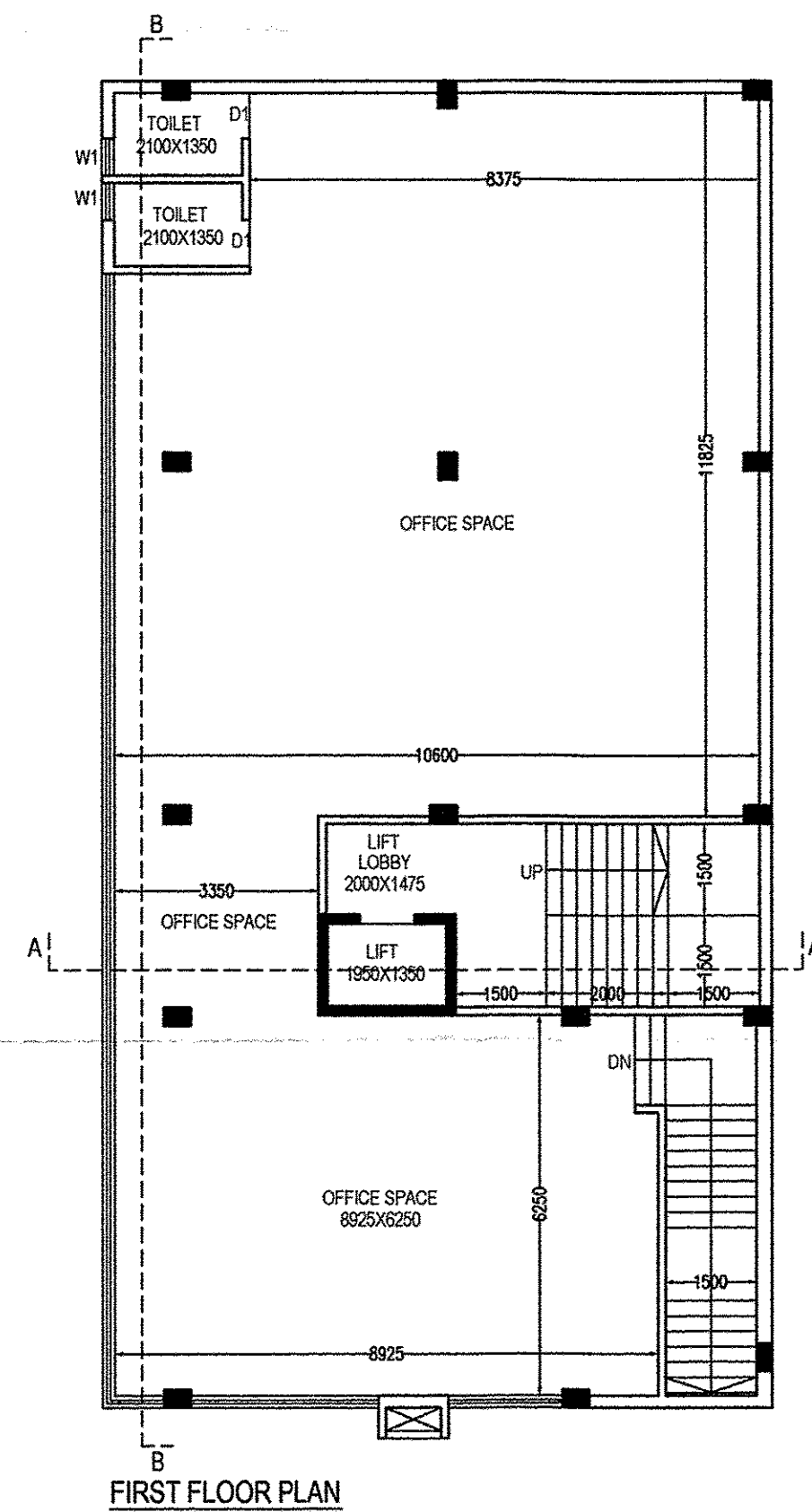

FIRST FLOOR PLAN

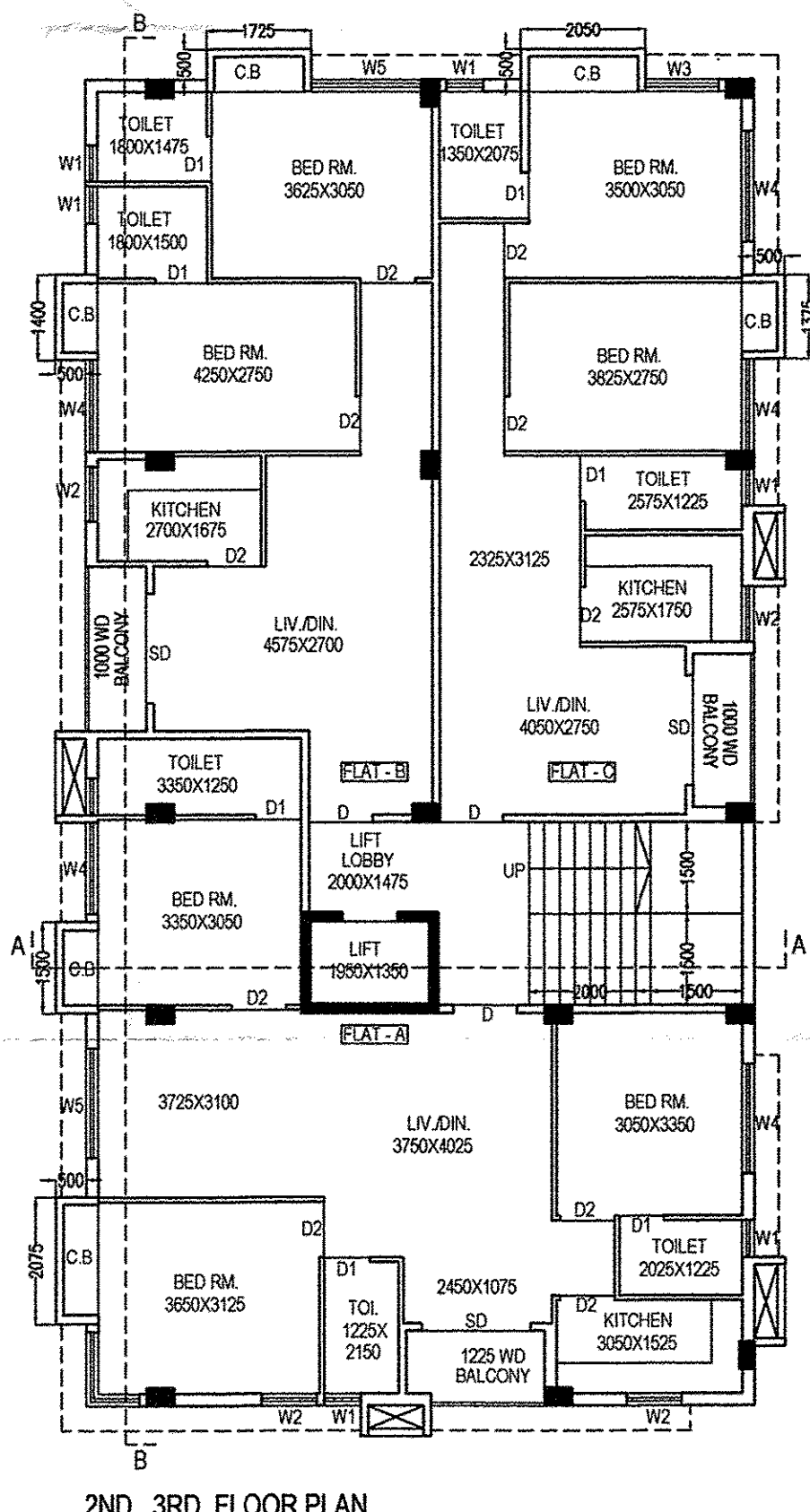

2ND, 3RD FLOOR PLAN

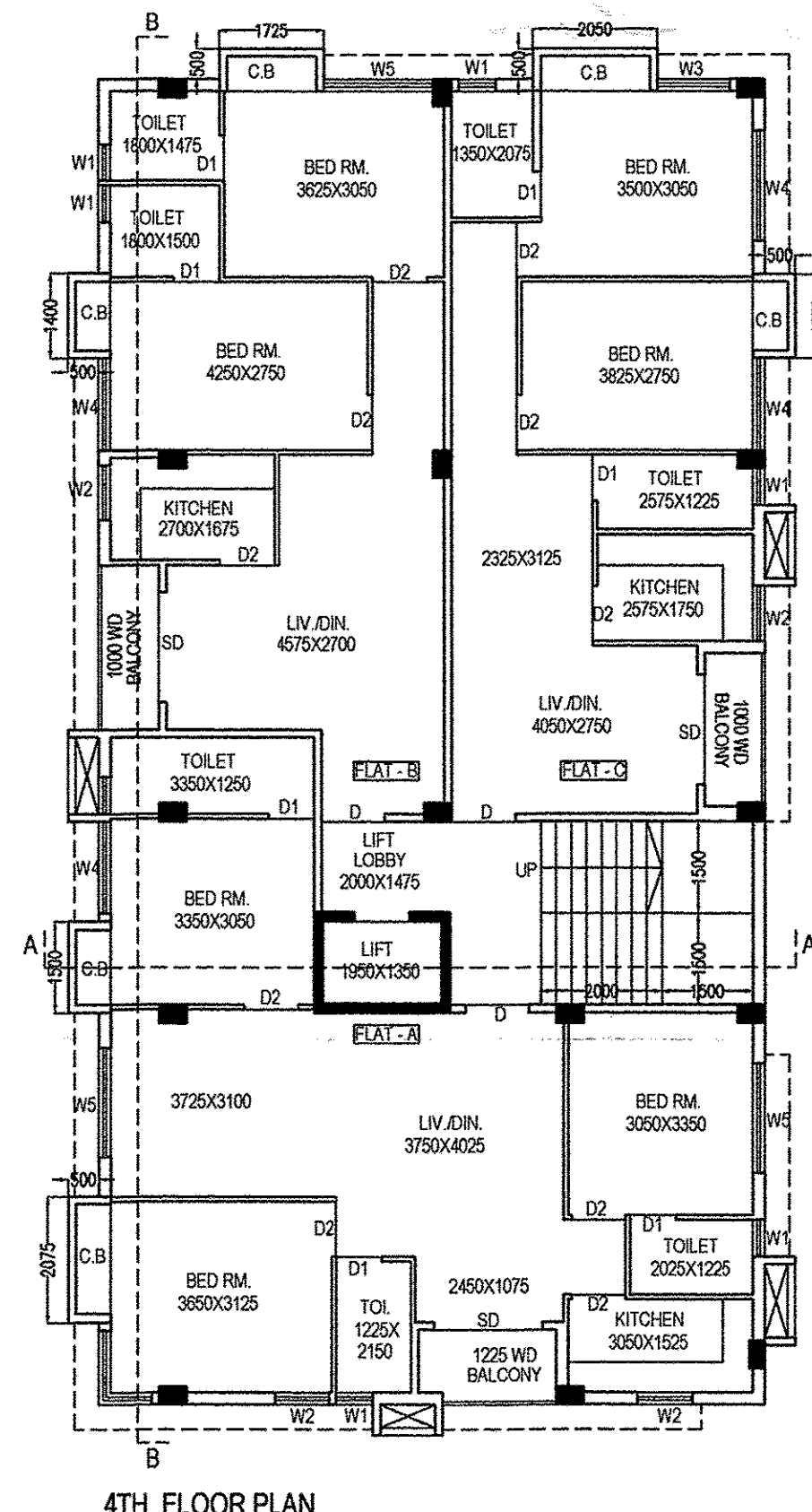

4TH FLOOR PLAN

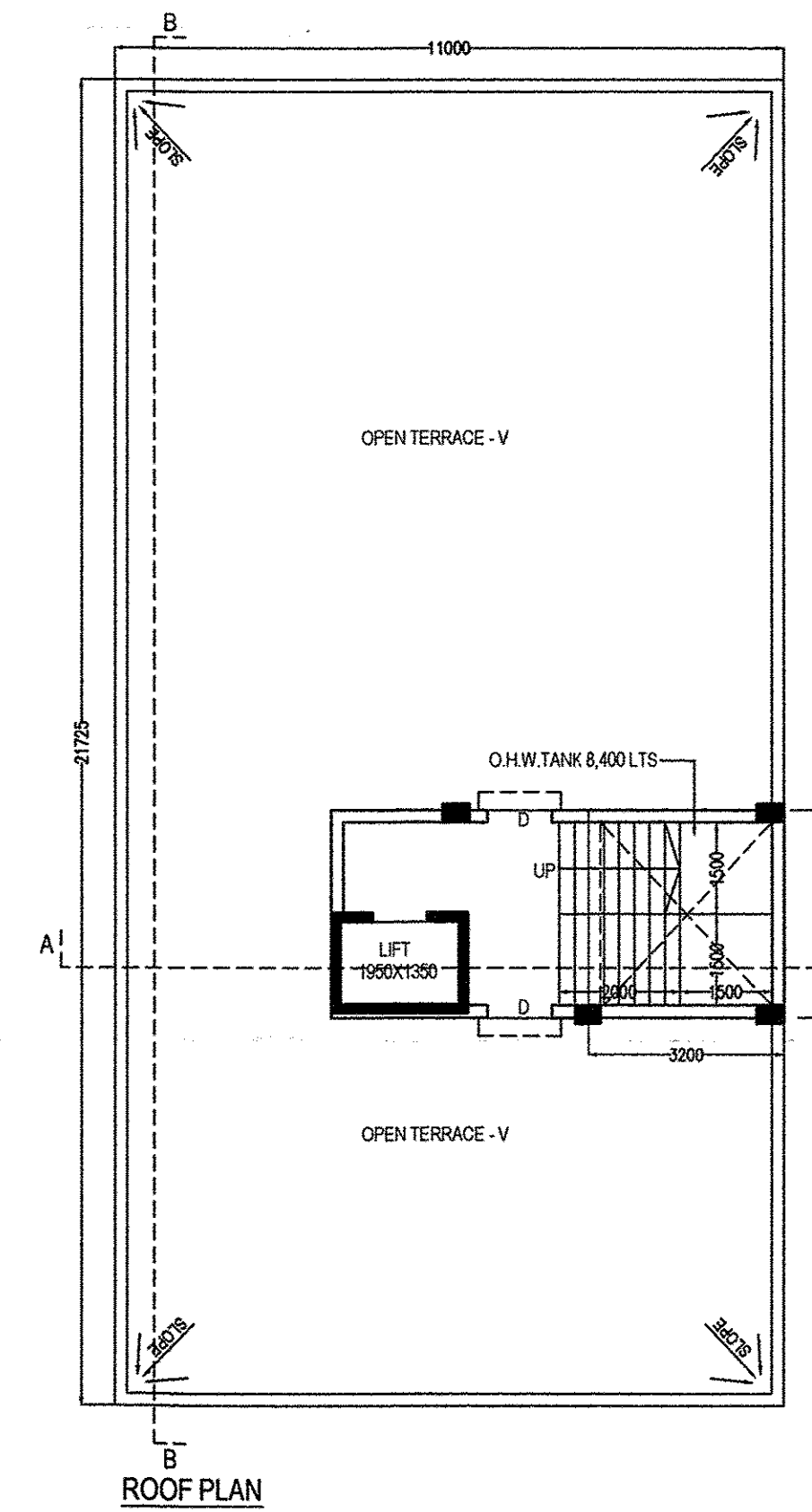

ROOF PLAN